

PLAN SHOWING THE PROPOSED CONSTRUCTION OF  
A RESIDENTIAL BUILDING IN S.No 457/4A OF  
THANDURAI VILLAGE AVADI TOWNSHIP LIMIT.  
OWNER: THIRU. T. VENKATRAMAN.

FOR OFFICE USE ONLY

*Survey plan*  
*A/12586/50*  
*2/6/89*  
*14.9.89*

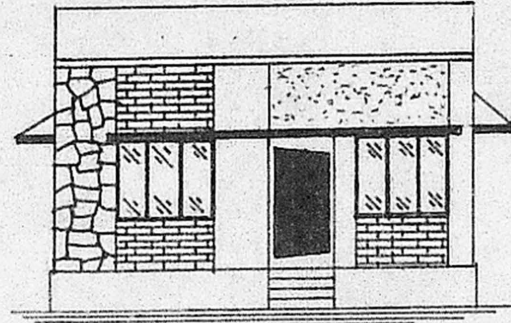

ELEVATION

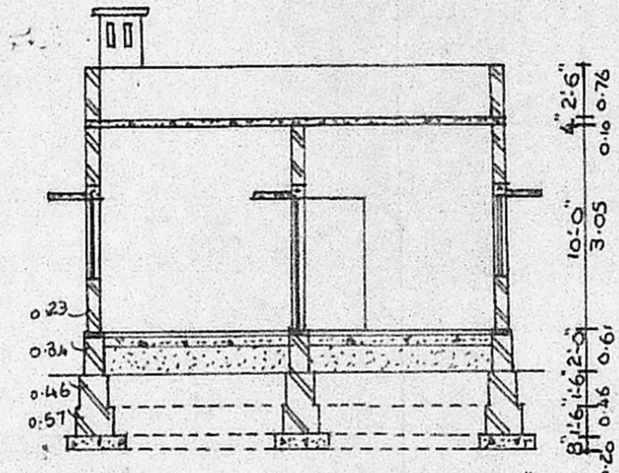

SECTION ON 'AB'

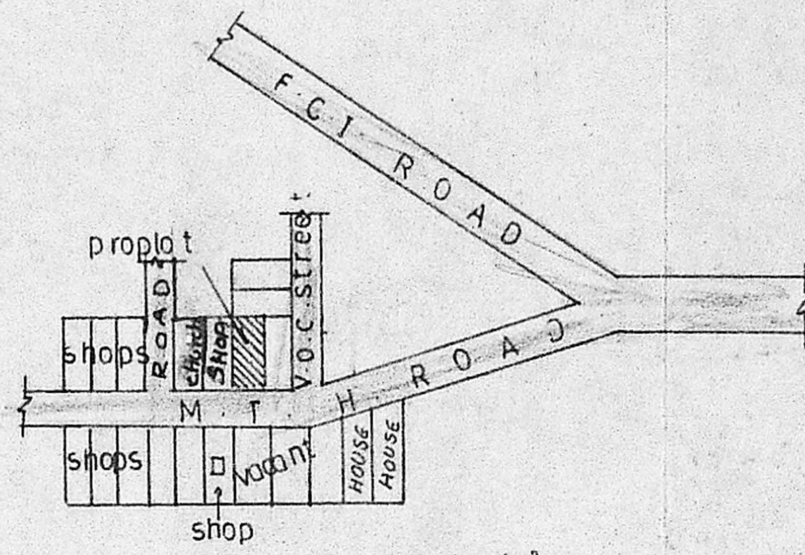

KEY PLAN

Not to scale

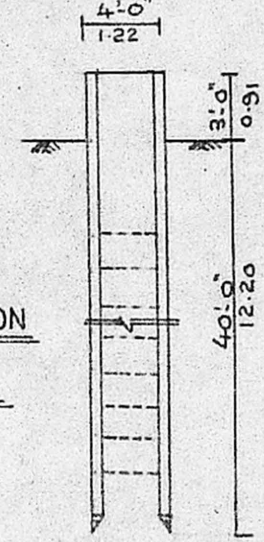

SECTION

WELL

Planning Permit No. A/1036/50  
**APPROVED**  
 Subject to the conditions in  
 this office letter.  
 No. A/12586/50 Dt. 19.10.89  
*o/c. G. Vijayalakshmi*  
 19.10.89  
**FOR MEMBER SECRETARY**  
**MADRAS METROPOLITAN**  
**DEVELOPMENT AUTHORITY**

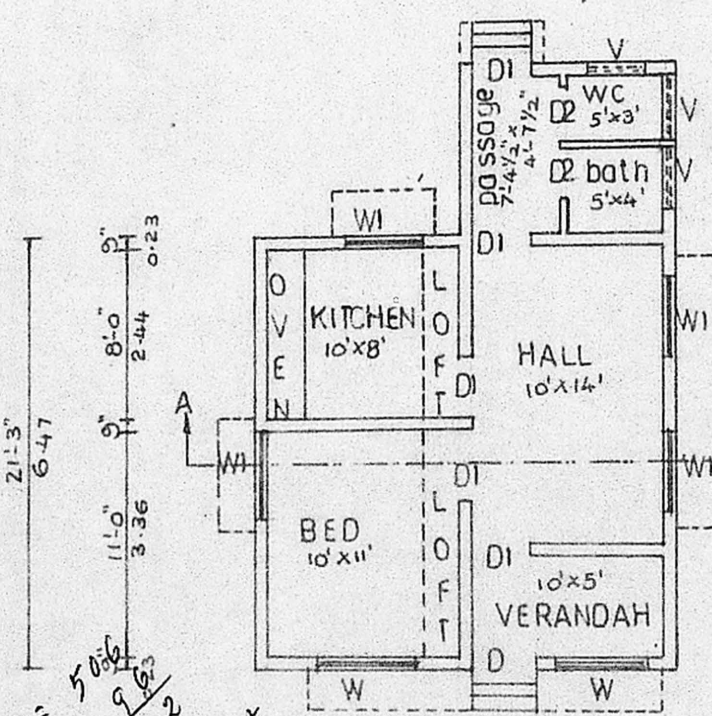

PLAN

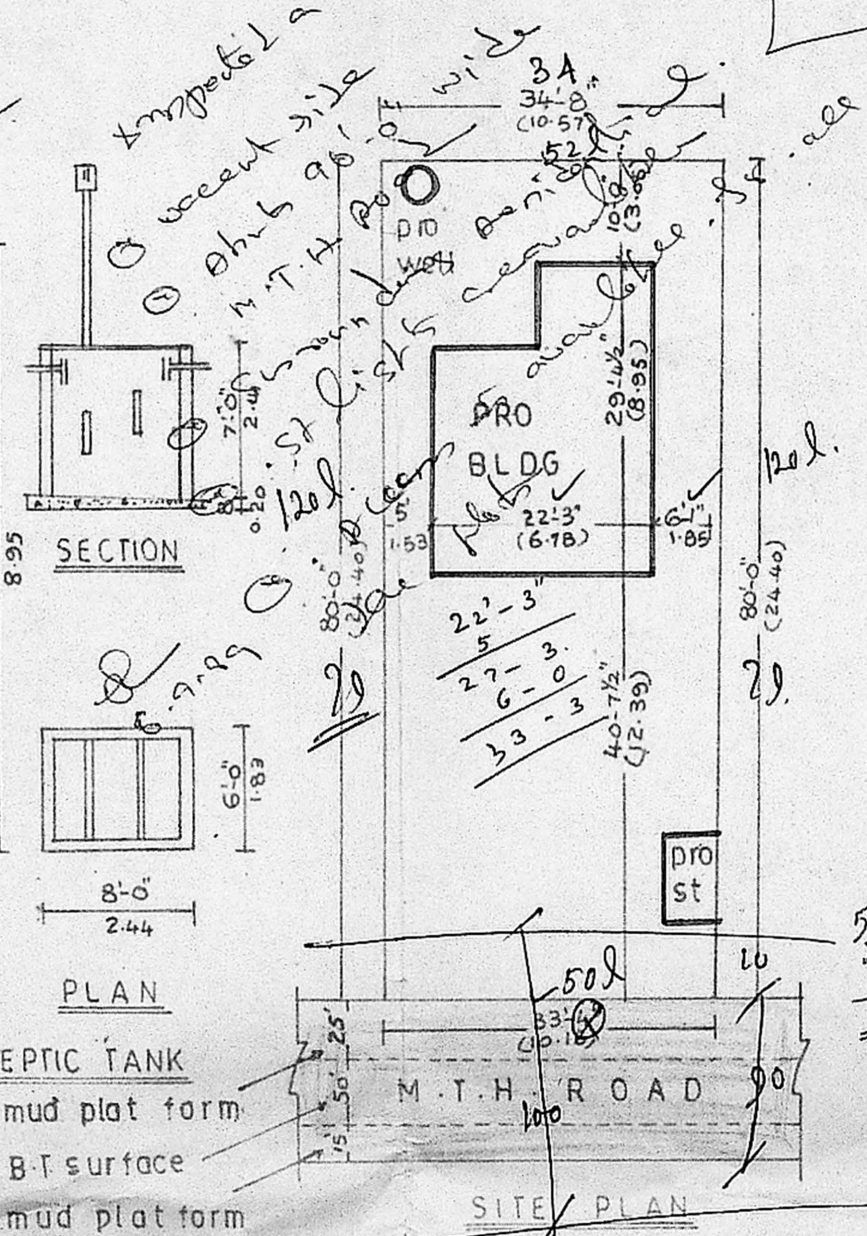

SECTION

PLAN

SEPTIC TANK

mud plat form

B.T surface

mud plat form

SITE PLAN

SITE AREA : 2720 SQFT (OR) 253M <sup>2</sup>	ALL DIMENSIONS ARE IN FEET & METERS
PLINTH AREA: 566 SQFT (OR) 53M <sup>2</sup>	SCALE 1:100
CARPET AREA: 449 SQFT (OR) 42M <sup>2</sup>	
1. PCC 1:5:10-40mm HBG metal for foundation & flooring.	D - DOOR : 33"X76" COVERAGE : 21%
2. RCC 1:2:4-20mm HBG metal for roof, lintel, plinth beam, column, sunshade.	D1 - DOOR : 3'0"X6'6" F S I : 0.21
3. Brick work cm 1:6 stock bricks.	D2 - DOOR : 2'6"X6'0"
4. Wall plastering cm 1:5-12mm thick.	W - WINDOW : 5'0"X4'0" PROPOSED
5. Floor, Ceiling finish cm 1:3-12mm thick.	W1 - WINDOW : 4'0"X4'0" BOUNDARY
6. Weather proof over roof.	W2 - WINDOW : 3'0"X4'0" EXISTING
	V - VENTILATOR: 3'0"X2'0" ROADS

OWNER

LICENSED SURVEYOR

DESIGNED BY

*Balakrishna Murthy*  
 LICENSED SURVEYOR  
 AVADI & AMBATTUR TOWNSHIPS  
 30, N M ROAD (Opp. to IOB)

**B.S. BUILDERS & SUMATHI XEROX**

30, N M ROAD AVADI  
 PHONE 680 3619P  
 MADRAS-54

*22x23 = 506*  
*8x12 = 96*  
*56*  
*243 = 27*  
*56m<sup>2</sup>*